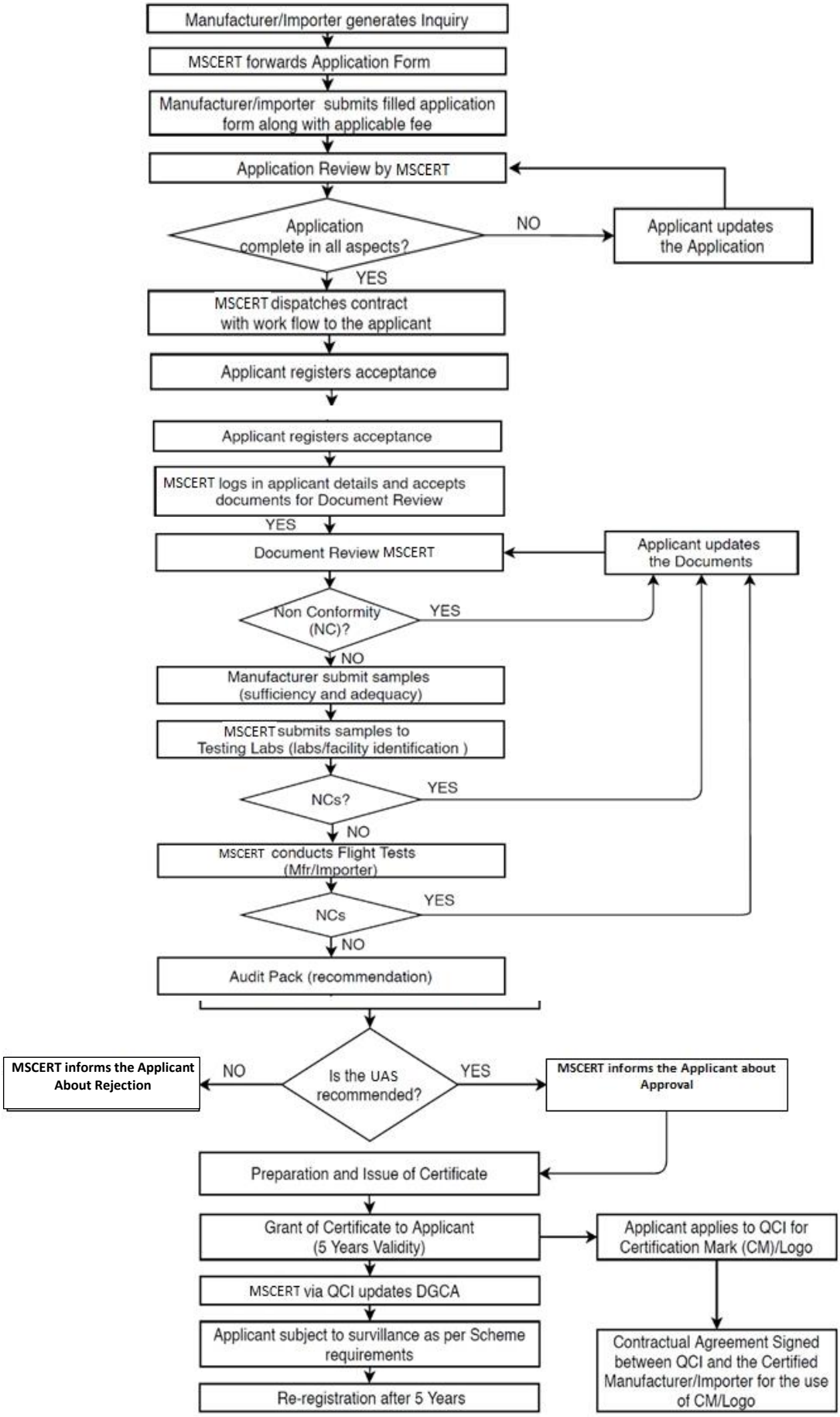
Manufacturer/Importer generates Inquiry
MSCERT forwards Application Form
Manufacturer/importer submits filled application form along with applicable fee
Application Review by MSCERT
Application complete in all aspects?
NO
Applicant updates the Application
YES
MSCERT dispatches contract with work flow to the applicant
Applicant registers acceptance
Applicant registers acceptance
MSCERT logs in applicant details and accepts documents for Document Review
YES
Document Review MSCERT
Applicant updates the Documents
Non Conformity (NC)?
YES
NO
Manufacturer submit samples (sufficiency and adequacy)
MSCERT submits samples to Testing Labs (labs/facility identification)
NCs?
YES
NO
MSCERT conducts Flight Tests (Mfr/Importer)
NCs
YES
NO
Audit Pack (recommendation)
MSCERT informs the Applicant About Rejection
NO
Is the UAS recommended?
YES
MSCERT informs the Applicant about Approval
Preparation and Issue of Certificate
Grant of Certificate to Applicant (5 Years Validity)
Applicant applies to QCI for Certification Mark (CM)/Logo
MSCERT via QCI updates DGCA
Applicant subject to survillance as per Scheme requirements
Contractual Agreement Signed between QCI and the Certified Manufacturer/Importer for the use of CM/Logo
Re-registration after 5 Years